

SD Thermal Imaging Report

Thermograms @ 8 degree C color range

8341 La Mesa Blvd., La Mesa Ca. 91941 (619)303-5884
Name : John Allan Date: 07/02/08 Taken by: Linda Hayes C.T.T. Read by: Greg Melvin ,D.C.,B.C.C.T.

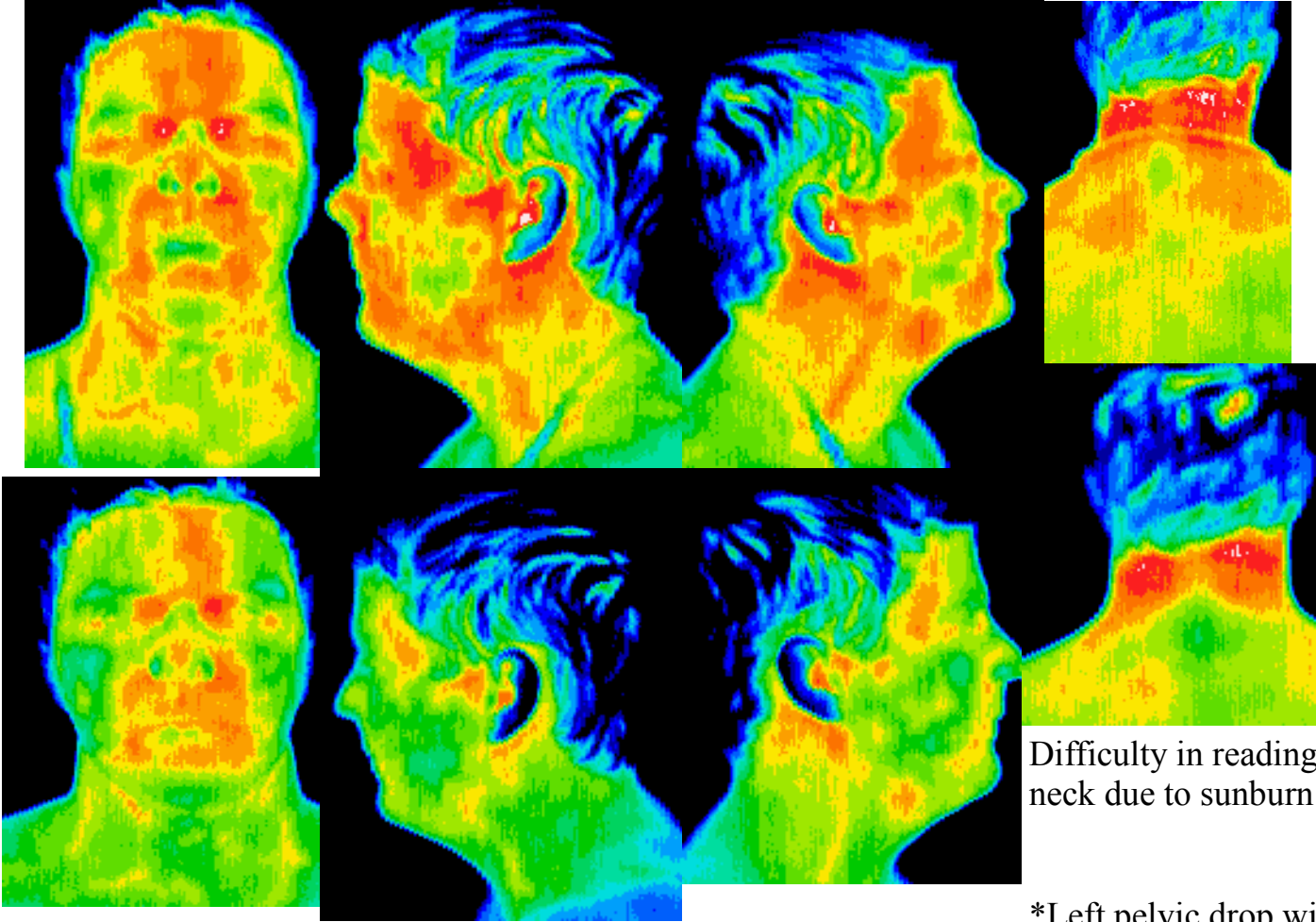

Difficulty in reading face and neck due to sunburn

*Left pelvic drop with left anterior spinal distortion resulting in Trapezius myofascial activity to support upper torso.

1st Study with beads on is showing more heat and circulation generated in anterior, right and left lateral face and posterior neck

2nd Study without beads shows decrease in heat and circulation in anterior, right and left lateral face and posterior neck

The possible heat patterns in 1st study could be a significant process generated from the beads

SD Thermal Imaging Report

Thermograms @ 8 degree C color range

8341 La Mesa Blvd., La Mesa Ca. 91941 (619)303-5884

Name : John Allan Date: 07/ 02 /08 Taken by: Linda Hayes C.T.T. Read by: Greg Melvin ,D.C.,B.C.C.T.

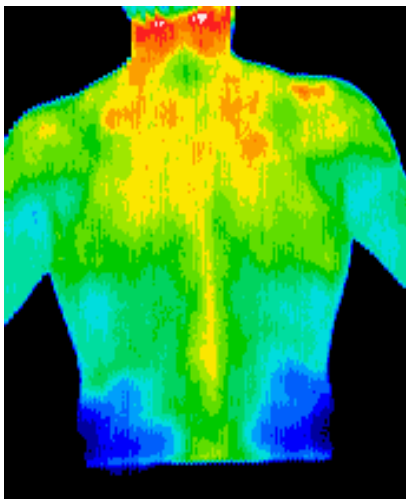
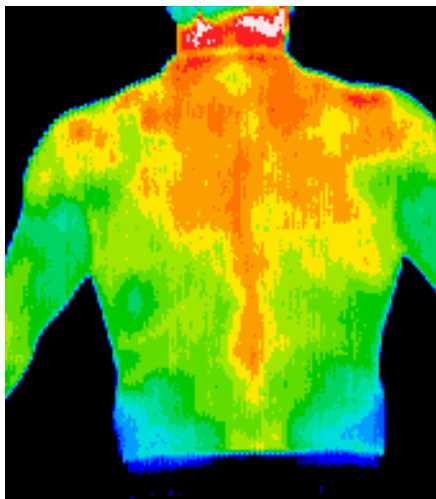
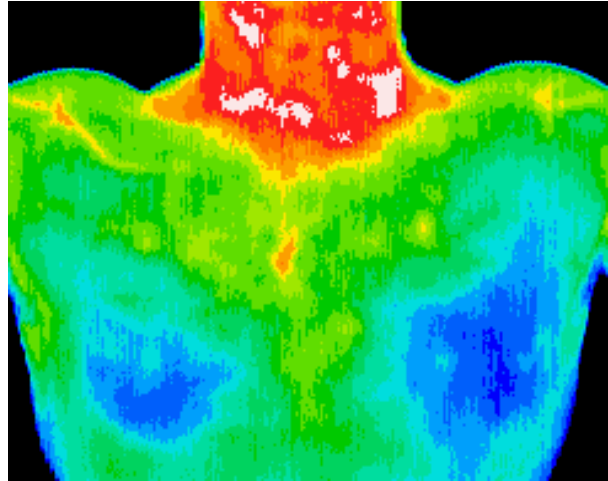
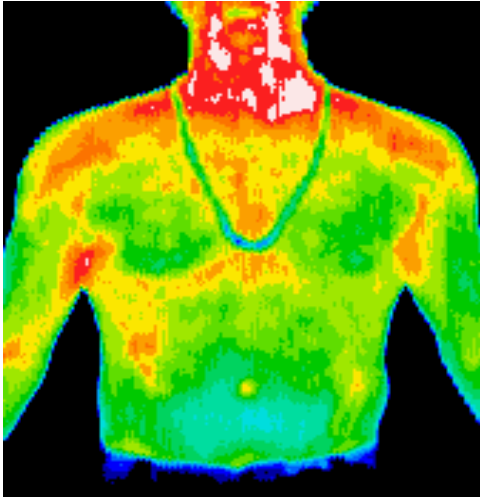
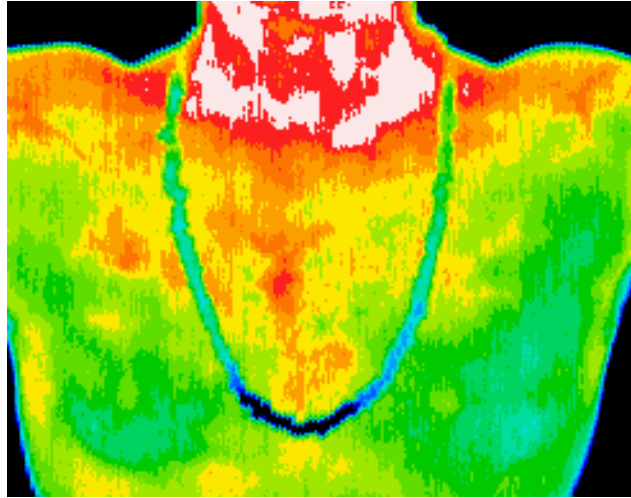
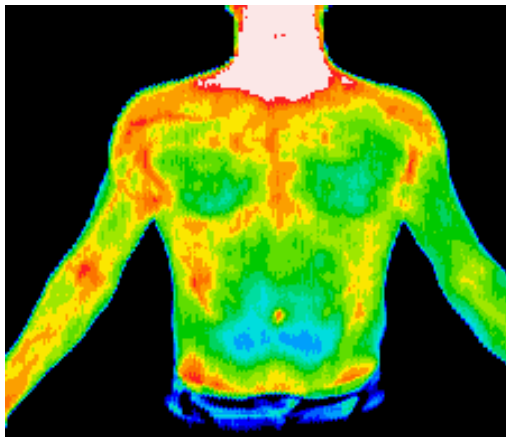

In the following pictures of the anterior thoracic, chest and back we see a significant increase in heat patterns with the beads possibly generating some type of significant process

*=Findings are consistent with need of clinical correlation